

ALLOWABLE LOADS FOR ALTERNATE SHAPES AS SHOWN ABOVE OR SIMILAR CAN BE VERIFIED BY INSCRIBING PICTURE WINDOW SHAPE WITHIN SQUARE OR RECTANGLE AS SHOWN IN DOTTED LINES AND OBTAINING ALLOWABLE LOADS FROM THOSE SHAPES.

**SERIES-350
ALUMINUM FIXED WINDOW (L.M.I.)**

APPROVAL APPLIES TO SINGLE UNITS OR SIDE BY SIDE COMBINATIONS OF FIXED/FIXED OR FIXED WITH OTHER WINDOW (UNDER SEPARATE APPROVAL) TYPES IN MODULES OF TWO OR MORE WINDOWS USING F.B.C. APPROVED MULLIONS IN BETWEEN.

LOWER DESIGN PRESSURE FROM WINDOWS OR MULLION APPROVAL WILL APPLY TO ENTIRE SYSTEM. AHJ TO REVIEW SUCH APPLICATION AND VERIFY TRIBUTARY LOAD AND END LOAD ANCHORS.

DESIGN LOAD RATINGS FOR THESE WINDOWS TO BE AS PER CHARTS SHOWN ON SHEET 3.

THIS PRODUCT HAS BEEN DESIGNED AND TESTED TO COMPLY WITH THE REQUIREMENTS OF THE FLORIDA BUILDING CODE INCLUDING HIGH VELOCITY HURRICANE ZONE (HVHZ).

1BY OR 2BY WOOD BUCKS & BUCK FASTENERS BY OTHERS, MUST BE DESIGNED AND INSTALLED ADEQUATELY TO TRANSFER APPLIED PRODUCT LOADS TO THE BUILDING STRUCTURE

ANCHORS SHALL BE CORROSION RESISTANT, SPACED AS SHOWN ON DETAILS AND INSTALLED PER MANUF'S INSTRUCTIONS. SPECIFIED EMBEDMENT TO BASE MATERIAL SHALL BE BEYOND WALL DRESSING OR STUCCO.

A LOAD DURATION INCREASE IS USED IN DESIGN OF ANCHORS INTO WOOD ONLY. ALL SHIMS TO BE HIGH IMPACT, NON-METALLIC AND NON-COMPRESSIBLE.

MATERIALS INCLUDING BUT NOT LIMITED TO STEEL/METAL SCREWS, THAT COME INTO CONTACT WITH OTHER DISSIMILAR MATERIALS SHALL MEET THE REQUIREMENTS OF THE FLORIDA BLDG. CODE & ADOPTED STANDARDS.

THIS PRODUCT APPROVAL IS GENERIC AND DOES NOT PROVIDE INFORMATION FOR A SITE SPECIFIC PROJECT, i.e. LIFE SAFETY OF THIS PRODUCT, ADEQUACY OF STRUCTURE RECEIVING THIS PRODUCT AND SEALING AROUND OPENING FOR WATER INFILTRATION RESISTANCE ETC.

CONDITIONS NOT SHOWN IN THIS DRAWING ARE TO BE ANALYZED SEPARATELY, AND TO BE REVIEWED BY BUILDING OFFICIAL

DESIGN LOAD SHOWN ARE BASED ON 'ALLOWABLE STRESS DESIGN (ASD)'

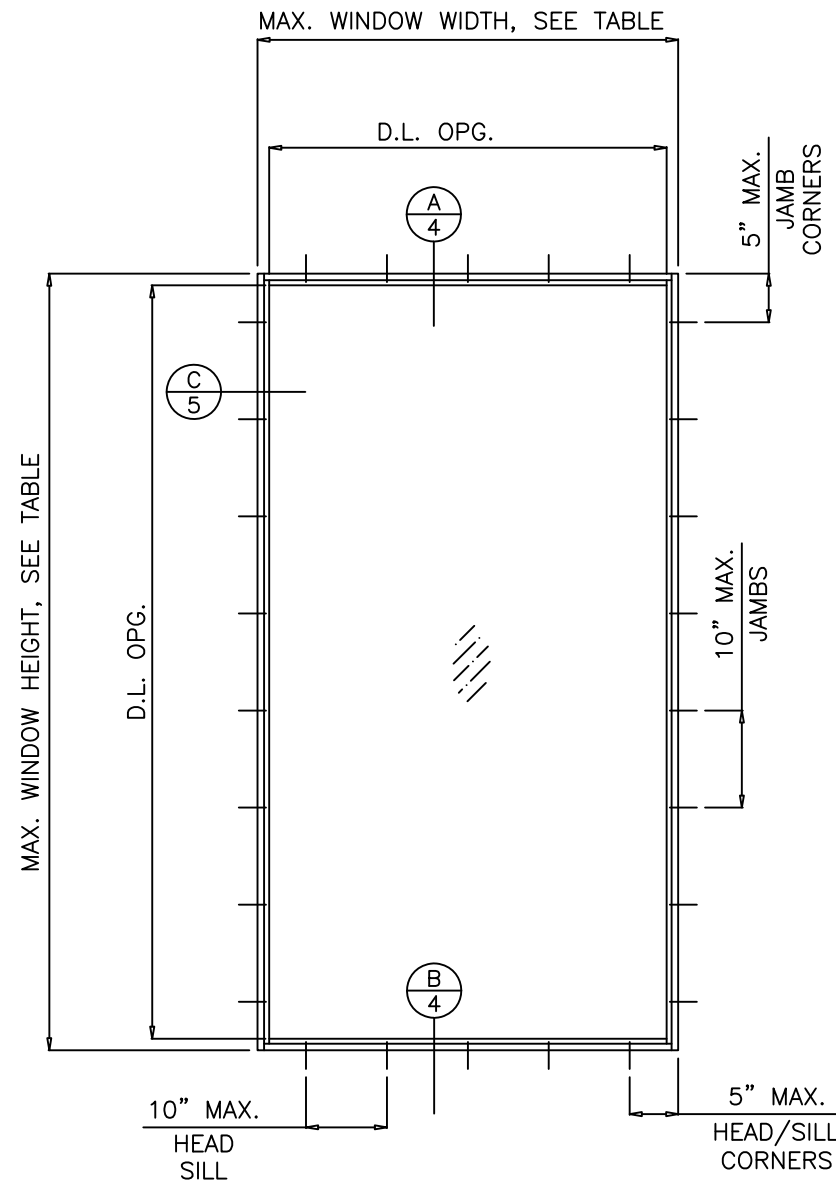

TYPICAL ELEVATION

GLASS D.L.O. DIMS.
D.L.O. HEIGHT = WINDOW HEIGHT - 3.625"
D.L.O. WIDTH = WINDOW WIDTH - 3.625"

THESE WINDOWS ARE RATED FOR LARGE & SMALL MISSILE IMPACT. SHUTTERS ARE NOT REQUIRED.

ALL TEMPERED AND/OR LAMINATED GLASS OPTIONS IN THIS APPROVAL HAVE BEEN CERTIFIED BY THE SGCC FOR COMPLIANCE TO ANSI Z97.1, CLASS A AND CPSC 16 CFR 1201, CATEGORY II. THIS INCLUDES LAMINATED GLASS THAT IS MANUFACTURED WITH ANNEALED GLASS PLIES. FOR APPLICATIONS WHERE THE WINDOW IS BEING USED AS A GUARD, HEAT STRENGTHENED OR TEMPERED LAMINATED GLASS MUST BE USED.

Revision:
ADDED EQUAL LEG ADAPTER, REVISED TABLE FORMAT, ADDED DP TABLE ROUNDING, ANSI Z97.1, AND ANCHOR HEAD TYPE NOTES, REMOVED SILICONE AND BACKSTOP ON INSTALL DETAIL

PREPARED BY A. LYNN MILLER 1070 TECHNOLOGY DRIVE N. VENICE, FL 34275 (941) 480-1600	REGISTRATION #29296	2/10/2022	A
ECO WINDOW SYSTEMS, LLC. 8602 N.W. 80th ST. MEDLEY, FL 33166 TEL: (305) 885-5299 FAX: (305) 885-5902	SERIES-350 ALUMINUM FIXED WINDOW (L.M.I.)	HONG C.	PW350LM-FPA
GENERAL INFORMATION & ELEVATIONS		1 OF 7	Sheet
SERIES 350			

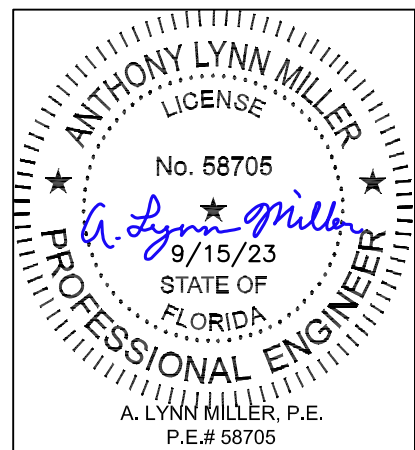

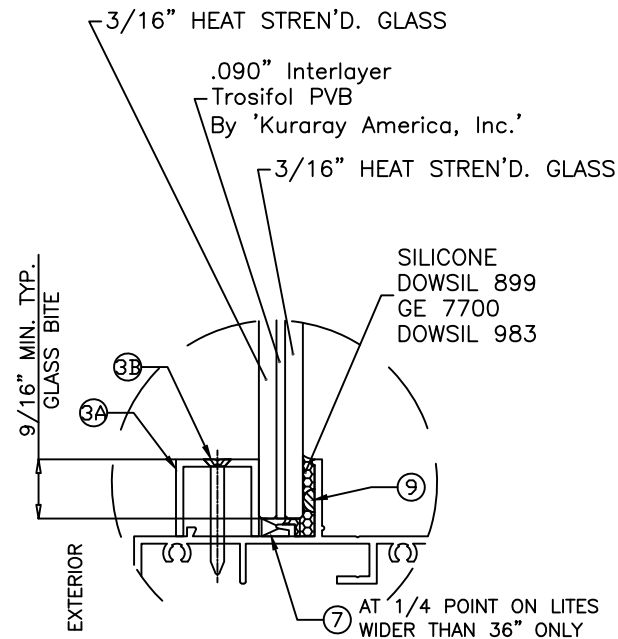

GLASS TYPE 'G2'
7/16" OVERALL LAM. GLASS

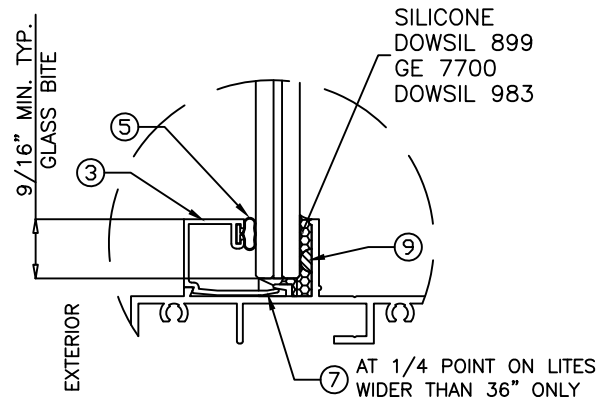

GLASS TYPE 'G2i'
15/16" OVERALL INSUL. LAM. GLASS

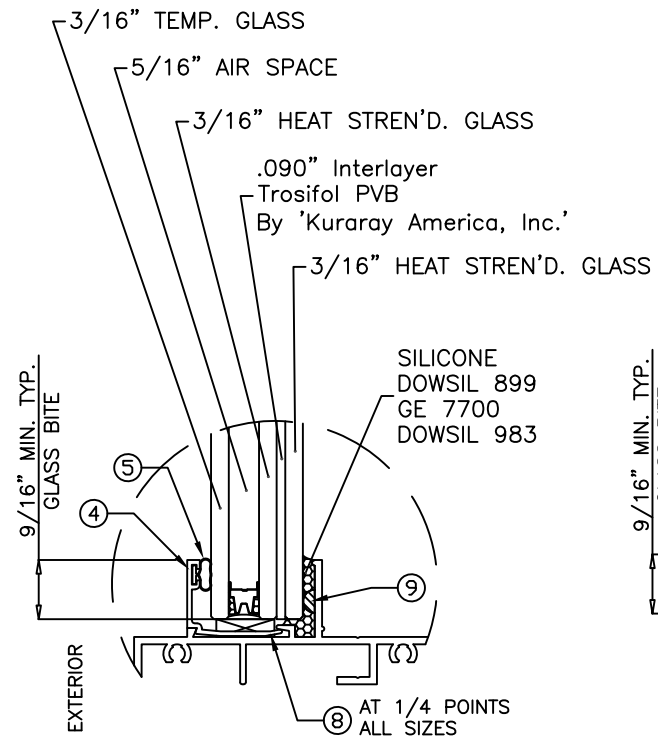

GLASS TYPE 'G1'
7/16" OVERALL LAM. GLASS

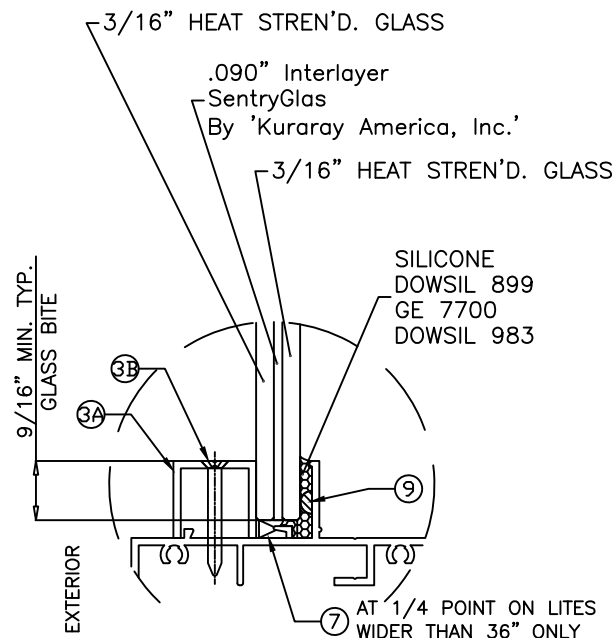

GLASS TYPE 'G1i*'
15/16" OVERALL INSUL. LAM. GLASS

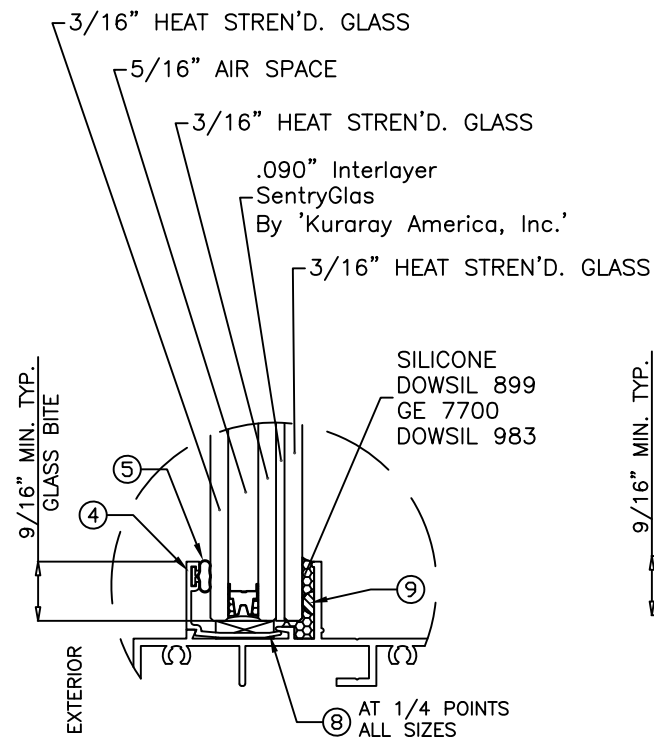
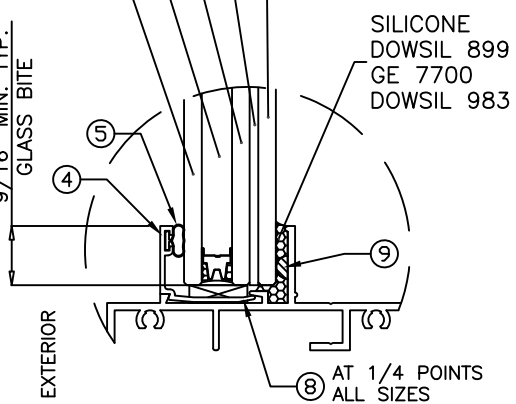

GLAZING OPTIONS

*
NOTE:
EXTERIOR PLY OF GLASS TYPE 'G1i' MUST BE TEMPERED TO QUALIFY FOR SMALL MISSILE IMPACT LOCATION.

Revision:
ADDED EQUAL LEG ADAPTER, REVISED TABLE FORMAT, ADDED DP TABLE ROUNDING, ANSI Z97.1, AND ANCHOR HEAD TYPE NOTES, REMOVED SILICONE AND BACKSTOP ON INSTALL DETAIL

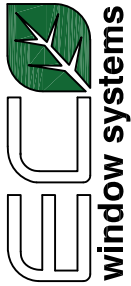
PREPARED BY A. LYNN MILLER 1070 TECHNOLOGY DRIVE N. VENICE, FL 34275 (941) 480-1600	REGISTRATION #29296	Date 2/10/2022	By HONG C.	Rev. A
 ECO WINDOW SYSTEMS, LLC. 8602 N.W. 80th ST. MEDLEY, FL 33166 TEL: (305) 885-5299 FAX: (305) 885-5902	SERIES-350 ALUMINUM FIXED WINDOW (L.M.I.)	GLASS OPTIONS	DWG No.	PW350LM-FPA
			Sheet	2 OF 7

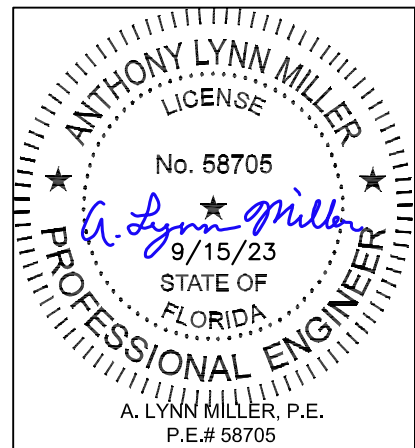

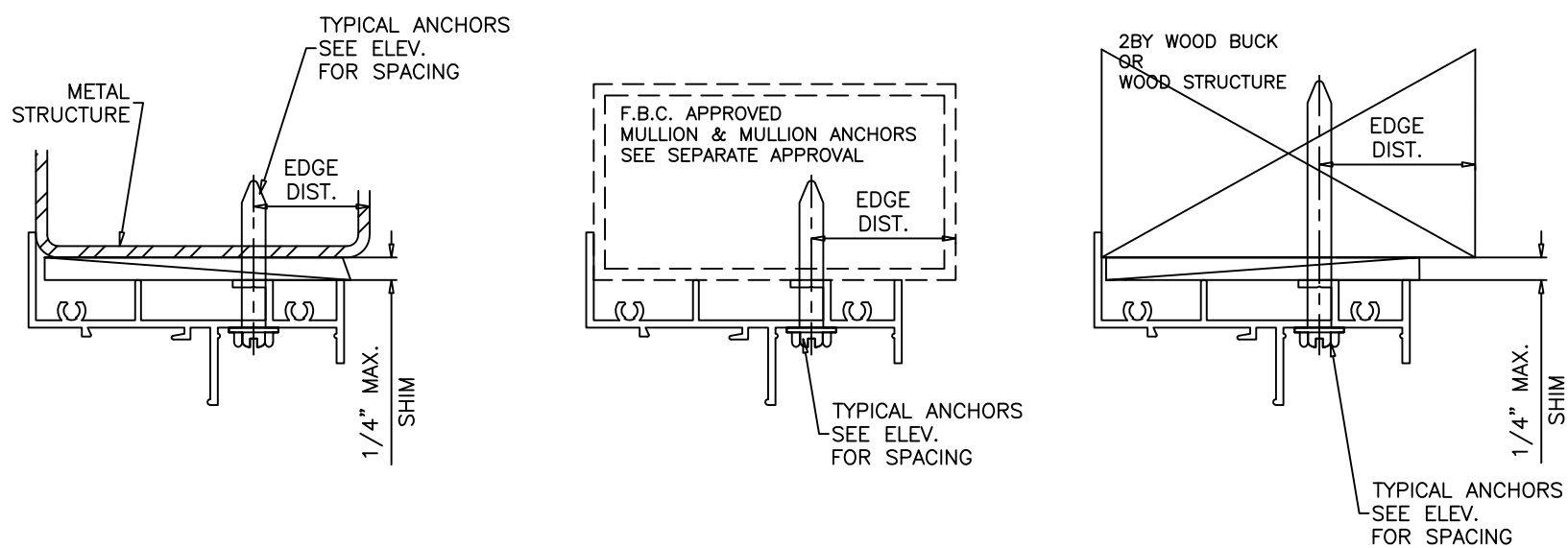
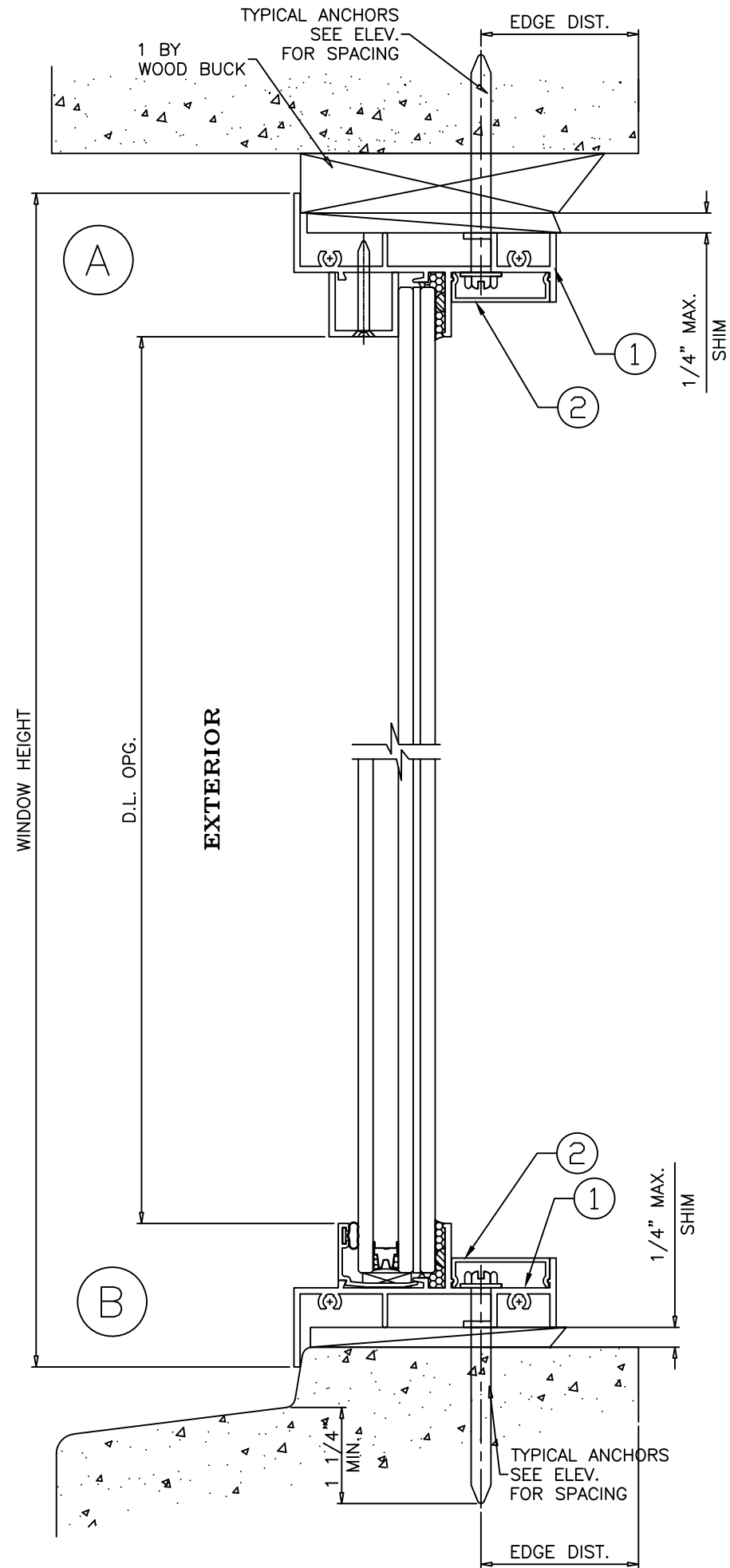

WOOD BUCKS AND METAL STRUCTURE NOT BY 'ECO WDW.' MUST SUSTAIN LOADS IMPOSED BY GLAZING SYSTEM AND TRANSFER THEM TO THE BUILDING STRUCTURE.

TYPICAL ANCHORS: SEE ELEV. FOR SPACING

Anchor Type	Frame Member	Substrate	Min. Edge Distance	Min. Embedment or Metal Thickness
1/4" DeWalt UltraCon +	All	Southern Pine (SG = 0.55)	1"	1-1/2"
	All	Thru 1BY Buck into Concrete (min. 3 ksi)	2-1/2"	1-1/4"
	Jambs	Thru 1BY Buck into Masonry (ASTM C90, min. 2 ksi)	2-1/2"	1-1/4"
	All	Concrete (min. 3ksi)	2-1/2"	1-1/4"
#14 SMS or Self Drilling Screws (Gr. 2)	All	F.B.C Approved Mullions	3/4"	(3) Threads min. beyond metal thickness
	All	Aluminum 1/8" Thk. Min. (6063-T5)	3/4"	(3) Threads min. beyond metal thickness
	All	Steel 1/8" Thk. Min. (min. 36 ksi)	3/4"	(3) Threads min. beyond metal thickness

1. STEEL IN CONTACT WITH ALUMINUM TO BE PLATED OR PAINTED
2. ALL ANCHOR HEAD TYPES ARE ACCEPTABLE

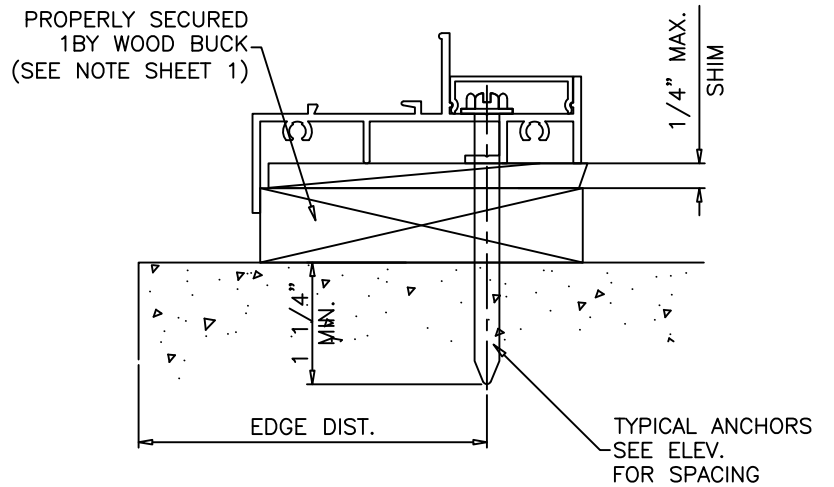

SEALANT:
ALL JOINT AND FRAME CONNECTIONS SEALED WITH JOINT SEALER.

Revision:
ADDED EQUAL LEG ADAPTER, REVISED TABLE FORMAT, ADDED DP TABLE ROUNDING, ANSI Z97.1, AND ANCHOR HEAD TYPE NOTES, REMOVED SILICONE AND BACKSTOP ON INSTALL DETAIL

PREPARED BY A. LYNN MILLER
1070 TECHNOLOGY DRIVE
N. VENICE, FL 34275
(941) 480-1600

REGISTRATION #29296

ECO WINDOW SYSTEMS, LLC.
8602 N.W. 80th ST. MEDLEY, FL 33166
TEL: (305) 885-5299 FAX: (305) 885-5902

SERIES-350 ALUMINUM FIXED WINDOW (L.M.I.)

VERTICAL SECTION DETAILS & ANCHOR DETAILS

2/10/2022

HONG C.

PW350LM-FPA

4 OF 7

SERIES 350

Sheet

4

A

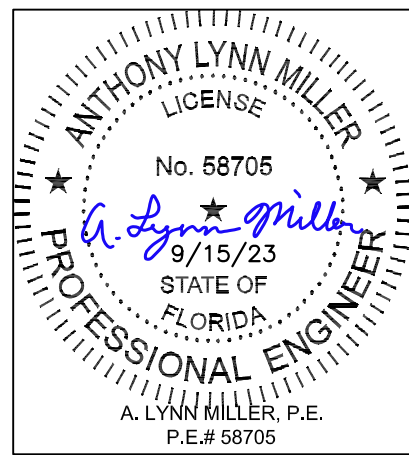

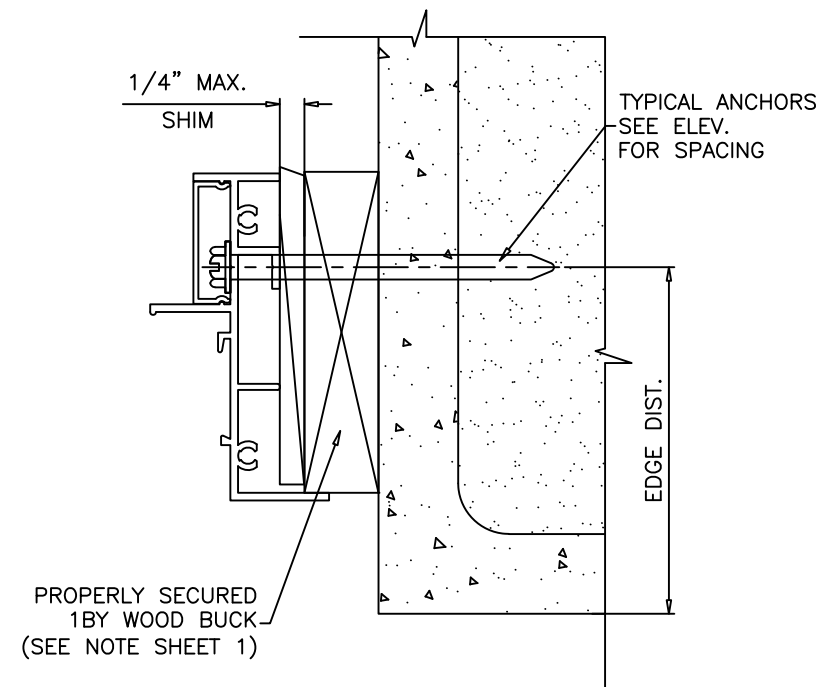
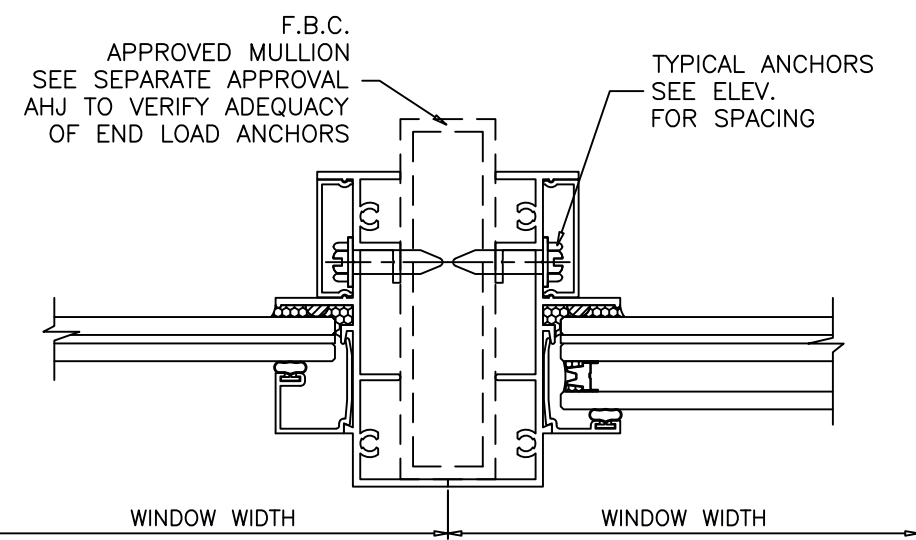
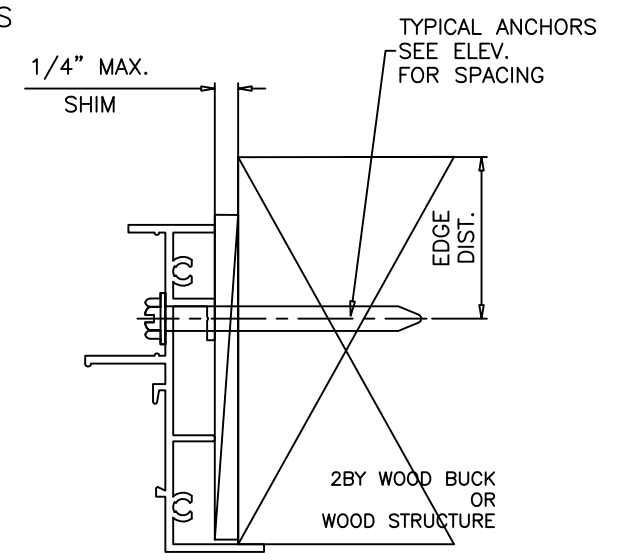
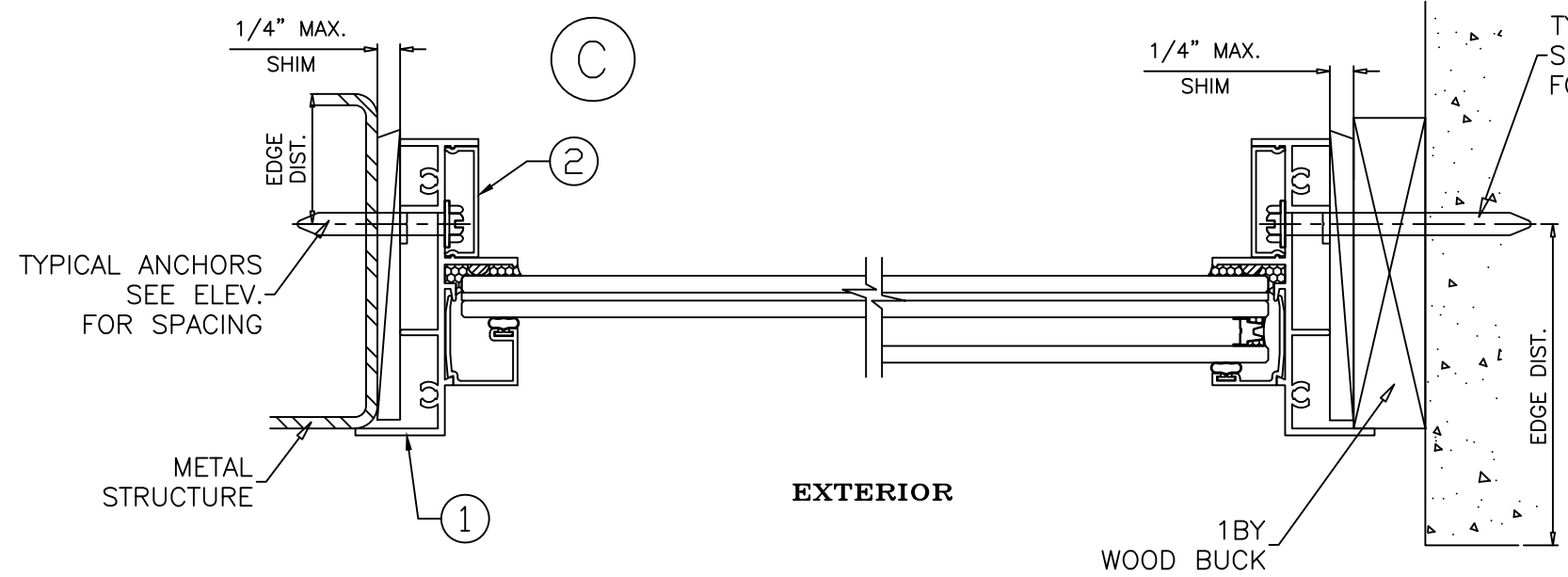

Revision:
 ADDED EQUAL LEG ADAPTER, REVISED TABLE FORMAT, ADDED DP TABLE ROUNDING, ANSI Z97.1, AND ANCHOR HEAD TYPE NOTES, REMOVED SILICONE AND BACKSTOP ON INSTALL DETAIL

PREPARED BY A. LYNN MILLER 1070 TECHNOLOGY DRIVE N. VENICE, FL 34275 (941) 480-1600	REGISTRATION #29296	Date	2/10/2022
	HONG C. PW350LM-FPA		Rev.
ECO WINDOW SYSTEMS, LLC. 8602 N.W. 80th ST. MEDLEY, FL 33166 TEL. (305) 885-5299 FAX. (305) 885-5902	SERIES-350 ALUMINUM FIXED WINDOW (L.M.I.)	Drawn	HONG C.
		DWG No.	5 OF 7

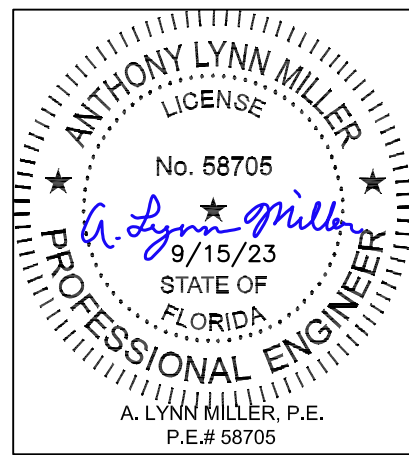

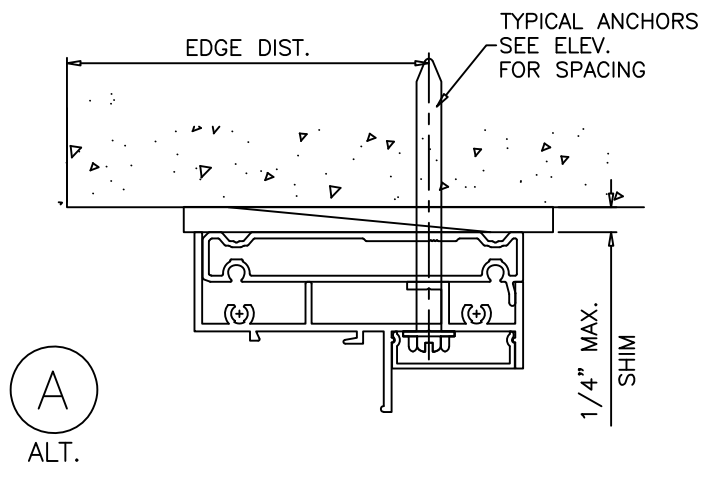

A
ALT.

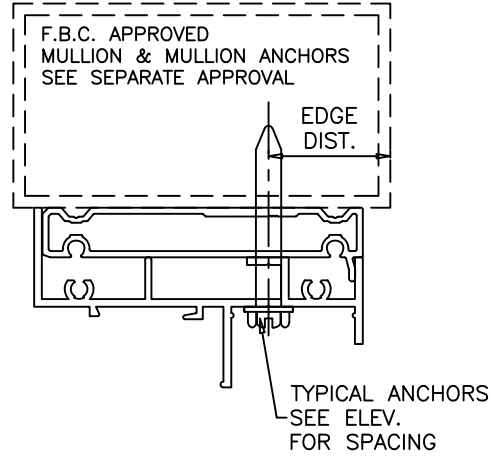
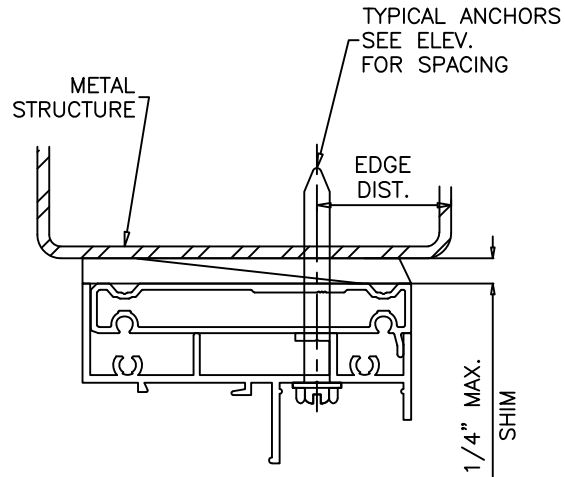

C
ALT.

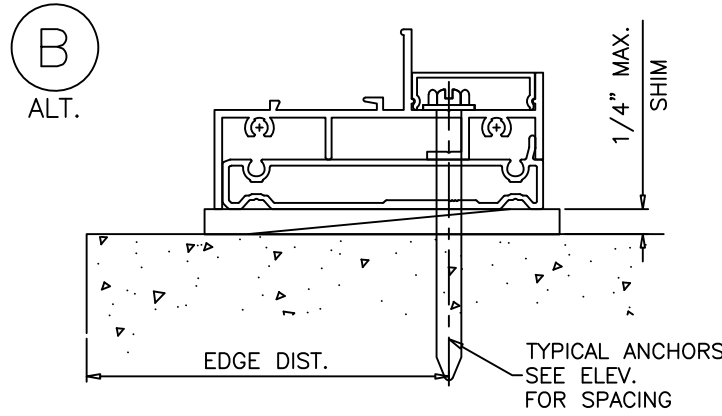

B
ALT.

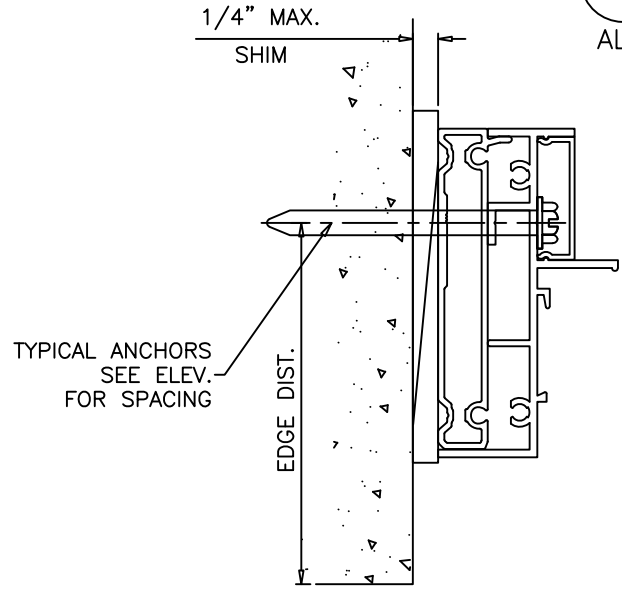

INSTALLATION DETAILS WITH FLUSH FRAME ADAPTER

Revision:
 ADDED EQUAL LEG ADAPTER, REVISED TABLE FORMAT, ADDED DP TABLE ROUNDING, ANSI Z97.1, AND ANCHOR HEAD TYPE NOTES, REMOVED SILICONE AND BACKSTOP ON INSTALL DETAIL

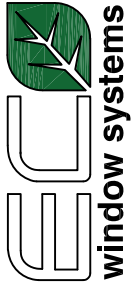
PREPARED BY A. LYNN MILLER 1070 TECHNOLOGY DRIVE N. VENICE, FL 34275 (941) 480-1600	REGISTRATION #29296	DATE	2/10/2022	REV.	A
		DRAWN	HONG C.	DWG No.	PW350LM-FPA
 ECO WINDOW SYSTEMS, LLC. 8602 N.W. 80th ST. MEDLEY, FL 33166 TEL: (305) 885-5299 FAX: (305) 885-5902	SERIES-350 ALUMINUM FIXED WINDOW (L-M.I.)			SHEET	6 OF 7
FLUSH FRAME ADAPTER INSTALLATION DETAIL					
SERIES 350					

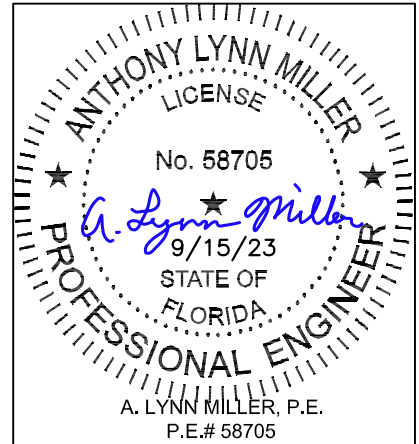

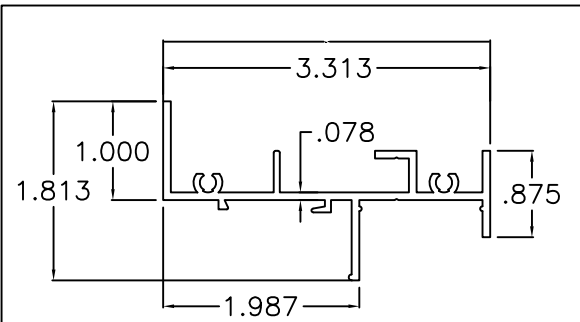

① WINDOW FRAME

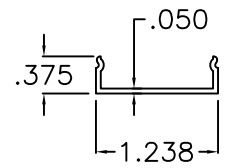

② FRAME COVER

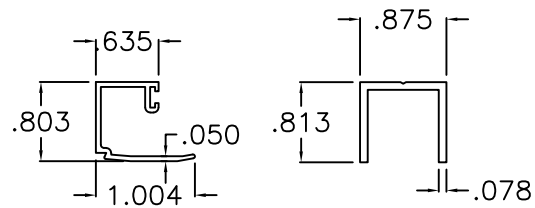

③ GLAZING BEADS (LAM. GLASS)

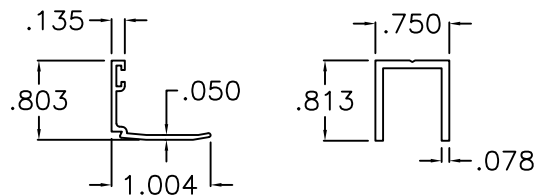

④ GLAZING BEAD (INSUL. LAM. GLASS)

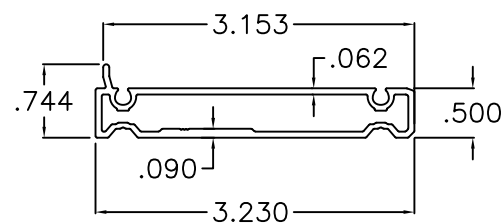

⑩ FLUSH FRAME ADAPTER

ITEM #	PART #	QUANTITY	DESCRIPTION	MATERIAL	MANF./SUPPLIER/REMARKS
1	E351	4	WINDOW FRAME	6063 - T6	-
2	E352	4	FRAME COVER	RIGID PVC	-
3	E353	4/ LITE	GLAZING BEAD - (LAM. GLASS)	6063 - T6	-
3A	E355	4/ LITE	GLAZING BEAD - (LAM. GLASS)	6063 - T6	-
3B	#8 X 1-1/4"	AS REQD.	BEAD FASTENERS, AT 5" FROM ENDS & 13" O.C. MAX.	ST. STEEL	FH SMS
4	E354	4/ LITE	GLAZING BEAD - (INSUL. LAM. GLASS)	6063 - T6	-
4A	-	4/ LITE	GLAZING BEAD - (INSUL. LAM. GLASS)	6063 - T6	-
5	-	AS REQD.	EXTERIOR GLAZING GASKET	VINYL	DUROMETER 70±5 SHORE A
6	#10 X 1-1/4"	2/ CORNER	ASSEMBLY FASTENERS	ST. STEEL	HWH SMS
7	-	2/ LITE	SETTING BLOCK AT 1/4 POINTS (LAM. GLASS)	EPDM	DUROMETER 80±5 SHORE A
8	-	2/ LITE	SETTING BLOCK AT 1/4 POINTS (INSUL. LAM. GLASS)	EPDM	DUROMETER 80±5 SHORE A
9	FLB-50	AS REQD.	GLASS SPACER - 1/8" HIGH	SILICONE	FRANK LOWE
10	E161	-	FLUSH FRAME ADAPTER	6063 - T6	OPTIONAL

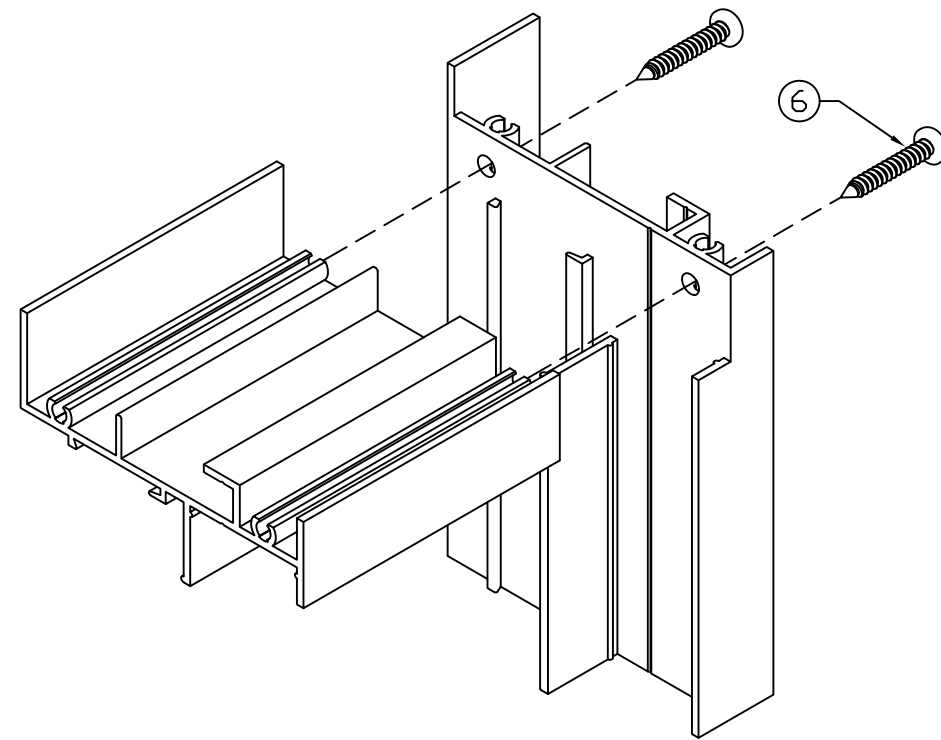

RECT. OR SQUARE WINDOWS

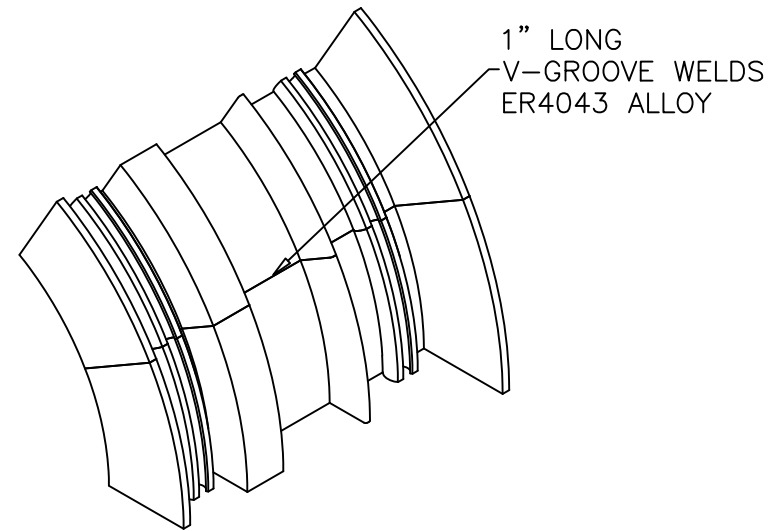

CIRCULAR WINDOWS

CORNER DETAILS

Revision:
 ADDED EQUAL
 LEG ADAPTER,
 REVISED TABLE
 FORMAT,
 ADDED DP
 TABLE
 ROUNDING,
 ANSI Z97.1, AND
 ANCHOR HEAD
 TYPE NOTES,
 REMOVED
 SILICONE AND
 BACKSTOP ON
 INSTALL DETAIL

PREPARED BY A. LYNN MILLER 1070 TECHNOLOGY DRIVE N. VENICE, FL 34275 (941) 480-1600	REGISTRATION #29296	Date 2/10/2022	Revised By A
ECO WINDOW SYSTEMS, LLC. 8602 N.W. 80th ST. MEDLEY, FL 33166 TEL: (305) 885-5299 FAX: (305) 885-5902	SERIES-350 ALUMINUM FIXED WINDOW (L.M.I.)	Drawn By HONG C.	Revised By PW350LM-FPA
ECO window systems	EXTRUSIONS, BOM & CORNER DETAILS	Sheet No. 7 OF 7	Sheet No. A
SERIES 350			

